

Appt 8/19/14



UNIFIED ARRHYTHMIA DIAGNOSTIC SYSTEM

Patient: TRACY LYNN DRANE (F), 47 years
DOB: 1966-Dec-05 ID: 61535-01
Phone: 469-323-4084



Event Monitoring - End of Study Report

Ordering physician: Larry Moore	Interpreting physician: Larry Moore
Physician's phone: 972 226 0505	Referring physician: not set
Physician's address: 5308 N. Galloway Ave., Ste. 100 MESQUITE, TX 75150 USA	Begin: Jul-10 17:26 End: 2014-Jul-25 05:31 Recorded time: 14d 12h 6m (1136454 beats) Reason: 785.1 Palpitations, 785.1 Palpitations

Arrhythmia Summary

Patient Triggered 47 events total
 With symptoms 46 events
 Correlated with arrhythmias 33 events
 Most frequent(25 events) Palpitations | Isolated VE *page 12*
 Second frequent(10 events) Palpitations | Normal

ECG Strips

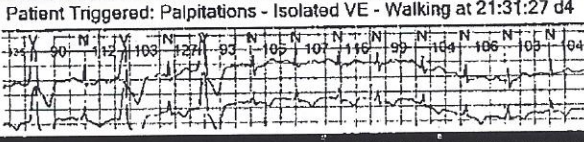

Atrial Fibrillation / Flutter -
 Fastest minutely rate -
 Average minutely rate -
 Slowest minutely rate -
 Longest episode -

NONE

Sinus Rhythm 78.23 %
 Fastest minutely rate 118 BPM at 18:22 d15 *page 20*
 Average minutely rate 88 BPM
 Slowest minutely rate 48 BPM at 10:45 d8
 Bradycardia 10.89 %

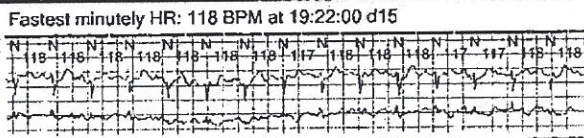

Pause / Block
 Missed Beat -
 Pause (>2 s) -
 Asystole (>3.5 s) -
 Slowest Bradycardia N-N 39 BPM at 13:22 d5 *page 13*

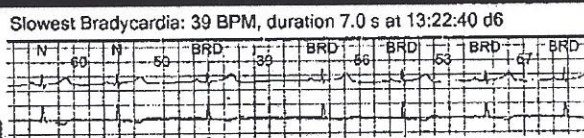

Ventricular
 Runs (>3 beats) 1 episodes
 Longest run 6 beats at 14:23 d10
 Fastest run 111 BPM at 14:23 d10 *page 17*

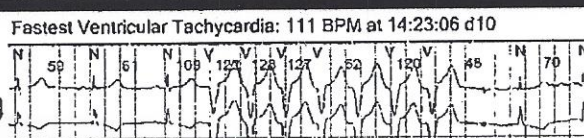

Supraventricular
 Runs (>3 beats) 3 episodes
 Longest run 5 beats at 03:05 d3
 Fastest run 128 BPM at 03:05 d3 *page 10*

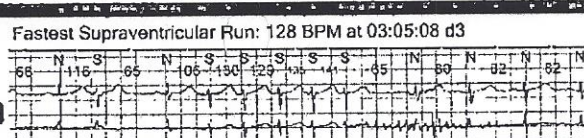

Diagnostic Findings	Physician Interpretation
<p>Technician's Notes Basic Rhythm is: Sinus Rhythm Report published: 7/28/2014 at 12:07 Published by: JLB **Non-Diagnostic data is due to periods of artifact, electrode contact loss, and/or periods where the PDA device was powered down or not worn by the patient.</p> <p><i>APt triggered vent. B SVT</i></p>	<p><i>An episode of VT - 7 Beat seen on 7/19 - 2:23 PM</i></p> <p><i>Sx appear c/w genuine a vent ectopy</i></p> <p>Signed by: _____ Date: _____</p>

*will re-eval on 8/19/14
LU*



UNIFIED ARRHYTHMIA
DIAGNOSTIC SYSTEM

Patient: TRACY LYNN DRANE (F), 47 years
DOB: 1966-Dec-05 ID: 61535-01
Phone: 469-323-4084

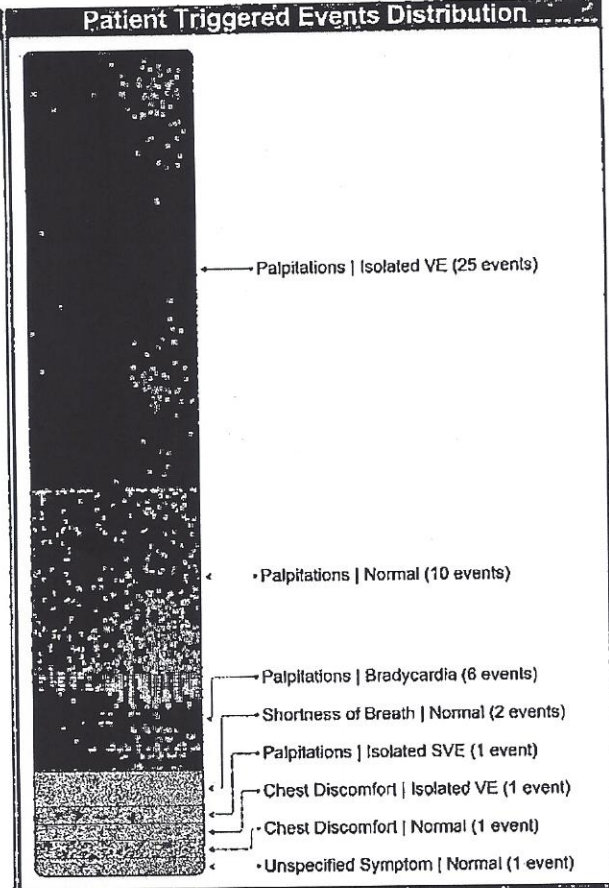
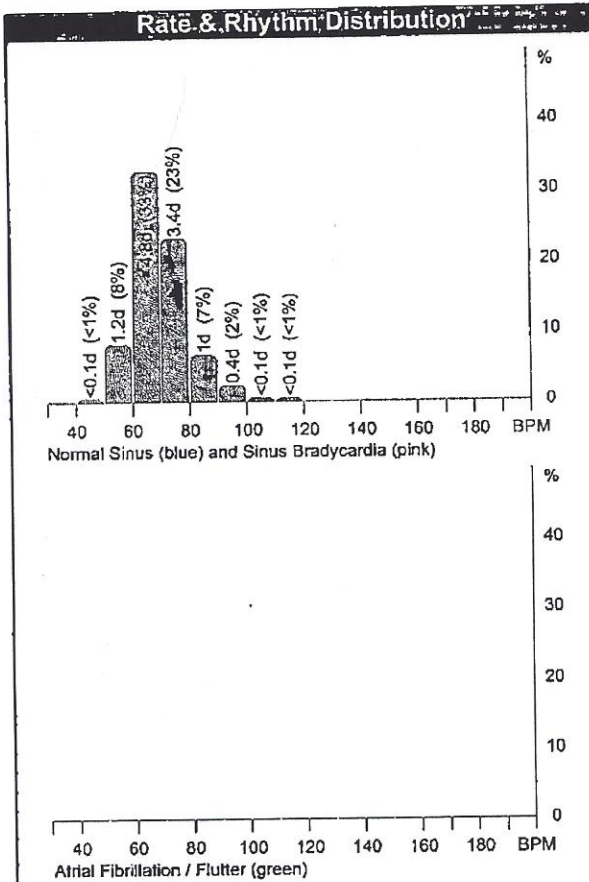

Index of Automatic Arrhythmia ECG Examples

Day 01: Average minutely HR: 68 BPM at 19:02:00 d1	page 03
Day 03: Fastest Supraventricular Run: 128 BPM	page 10
Day 06: Slowest Bradycardia: 39 BPM, duration 7.0 s	page 13
Day 08: Slowest minutely HR: 48 BPM at 10:45:00 d8	page 16
Day 10: Fastest Ventricular Tachycardia: 111 BPM	page 17
Day 10: Offset Ventricular Tachycardia: 111 BPM	page 17
Day 10: Supraventricular Run: 111 BPM	page 18
Day 12: Bradycardia: 48 BPM, duration 681.5 s	page 18
Day 12: Bradycardia: 48 BPM, duration 681.5 s	page 19
Day 15: Fastest minutely HR: 118 BPM at 19:22:00 d15	page 20

Index of Patient Triggered Examples

Day 01: Palpitations Isolated VE	page 03
Day 01: Palpitations Isolated VE	page 03
Day 01: Palpitations Isolated VE	page 04
Day 01: Palpitations Isolated VE	page 04
Day 01: Palpitations Normal	page 04
Day 01: Palpitations Normal	page 05
Day 01: Palpitations Isolated VE	page 05
Day 01: Palpitations Normal	page 05
Day 01: Palpitations Normal	page 08
Day 02: Shortness of Breath Normal	page 08
Day 02: Palpitations Isolated VE	page 08
Day 02: Palpitations Isolated VE	page 07
Day 02: Palpitations Isolated VE	page 07
Day 02: Palpitations Isolated VE	page 07
Day 02: Palpitations Isolated VE	page 08
Day 02: Palpitations Isolated VE	page 08
Day 02: Palpitations Normal	page 08



UNIFIED ARRHYTHMIA DIAGNOSTIC SYSTEM

Patient: TRACY LYNN DRANE (F), 47 years
DOB: 1966-Dec-05 ID: 61535-01
Phone: 469-323-4084



Page 3/129

ECG Examples

Patient Triggered: Palpitations - Isolated VE - Resting - Ventricular Ectopy

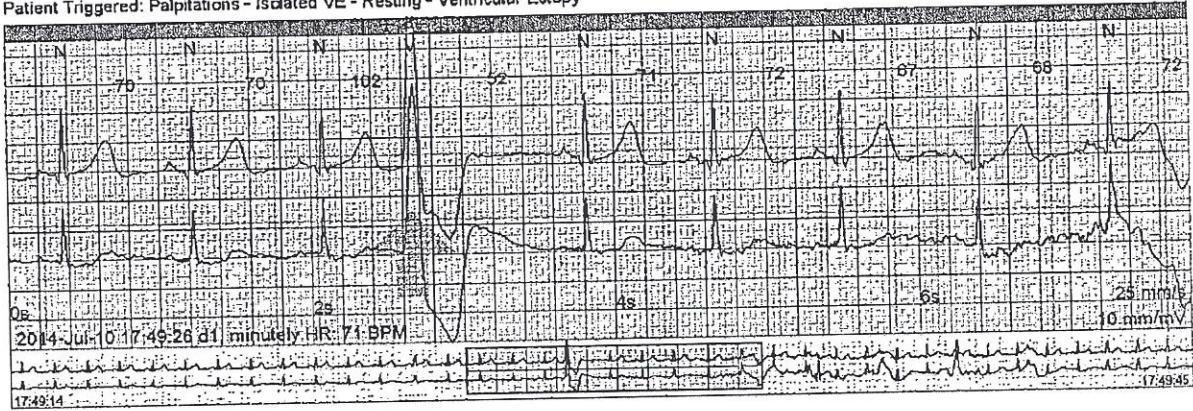

Patient Triggered: Palpitations - Isolated VE - Resting - Ventricular Ectopy

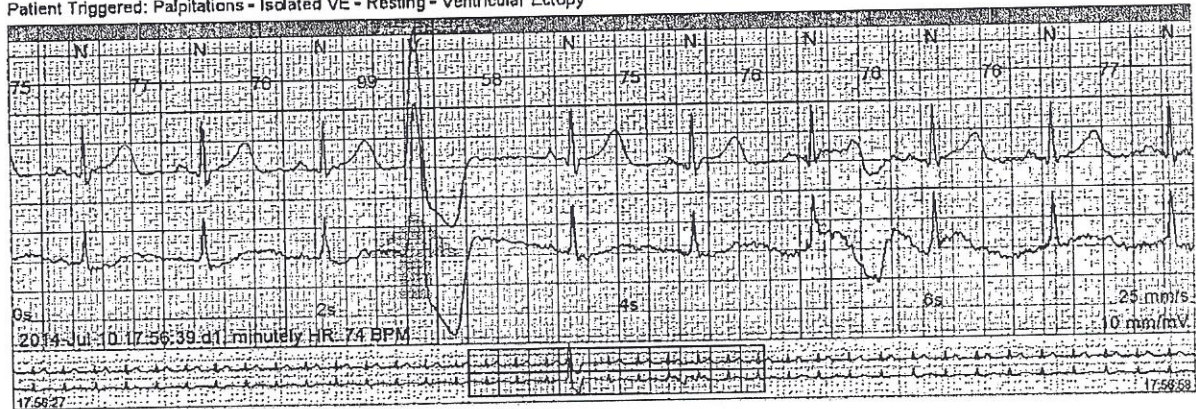

Average minutely HR: 68 BPM at 19:02:00 d1

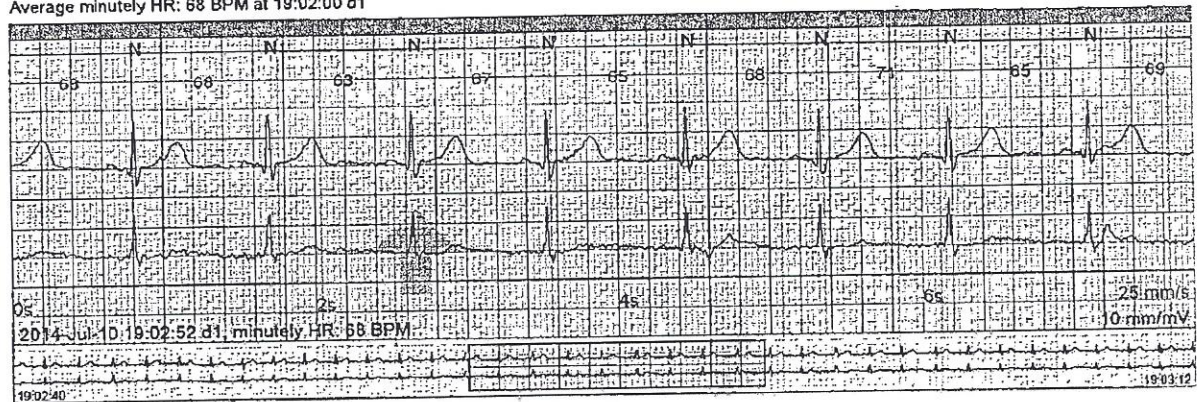



UNIFIED-ARRHYTHMIA
DIAGNOSTIC SYSTEM

Patient: TRACY LYNN DRANE (F), 47 years
DOB: 1966-Dec-05 ID: 61535-01
Phone: 469-323-4084



ECG Examples

Patient Triggered: Palpitations - Isolated VE - Resting - Ventricular Ectopy

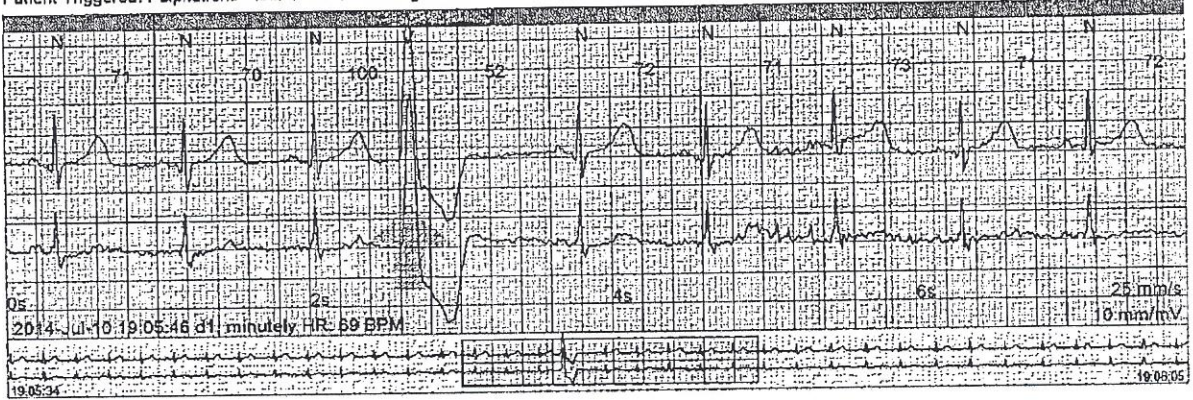

Patient Triggered: Palpitations - Isolated VE - Resting - Ventricular Ectopy

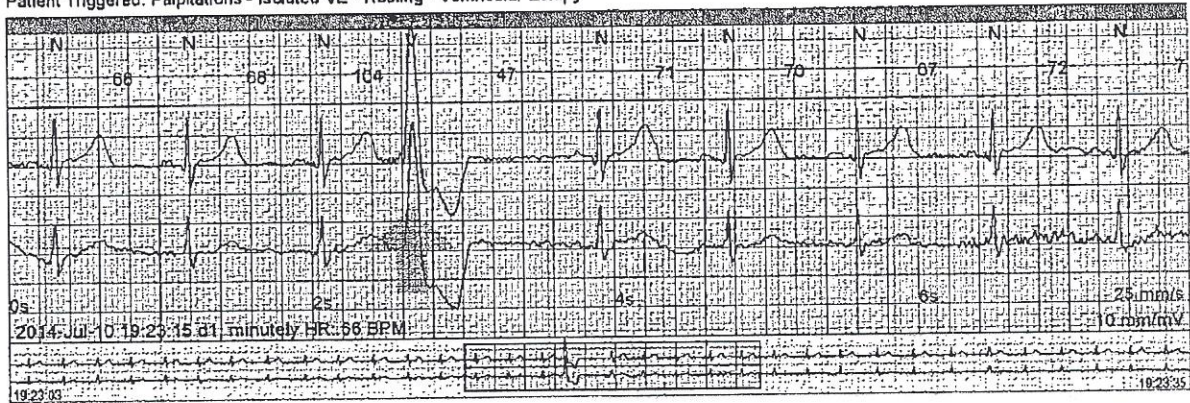

Patient Triggered: Palpitations - Normal - Resting

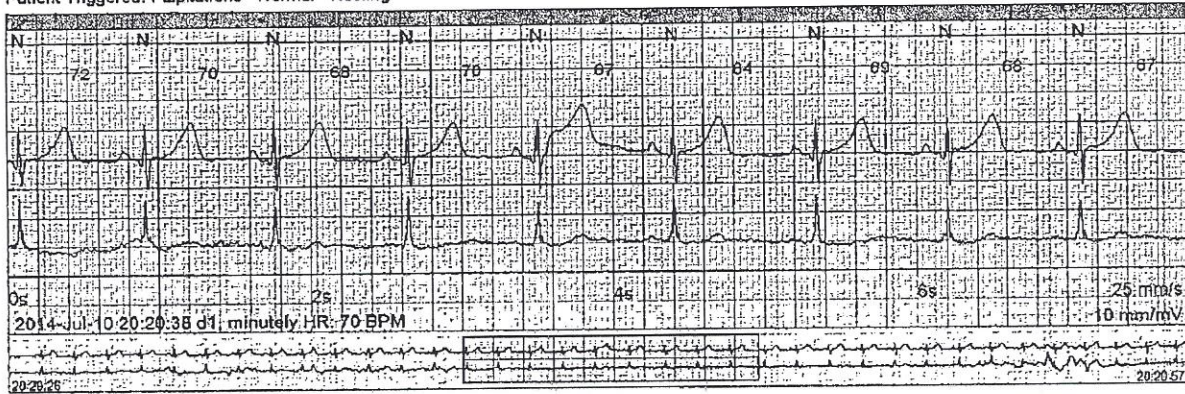



UNIFIED ARRHYTHMIA DIAGNOSTIC SYSTEM

Patient: TRACY LYNN DRANE (F), 47 years
DOB: 1966-Dec-05 ID: 61535-01
Phone: 469-323-4084



Page 5/80

ECG Examples

Patient Triggered: Palpitations - Normal

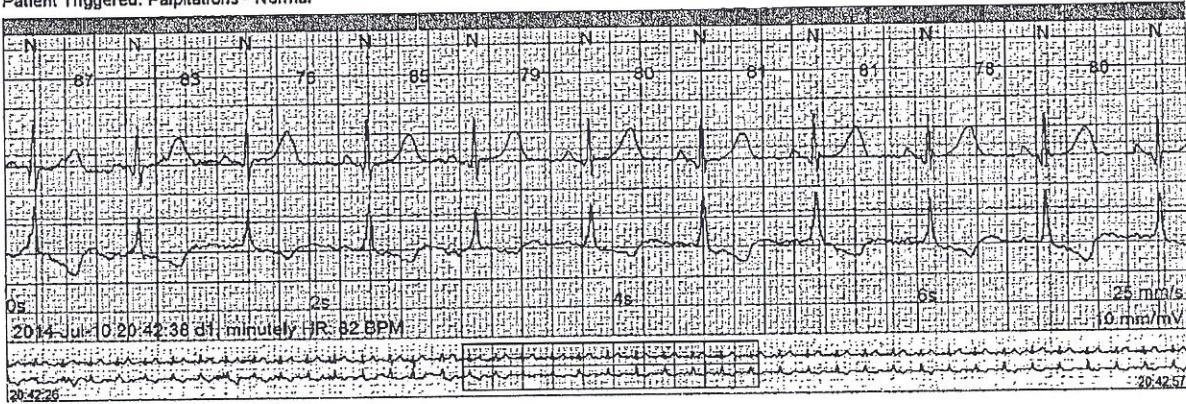

Patient Triggered: Palpitations - Isolated VE - Resting - Ventricular Ectopy

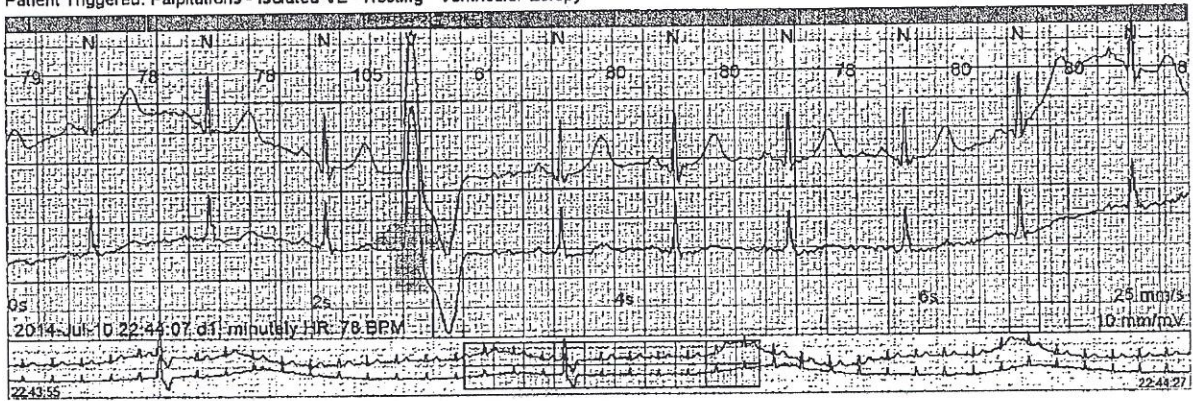

Patient Triggered: Palpitations - Normal - Resting

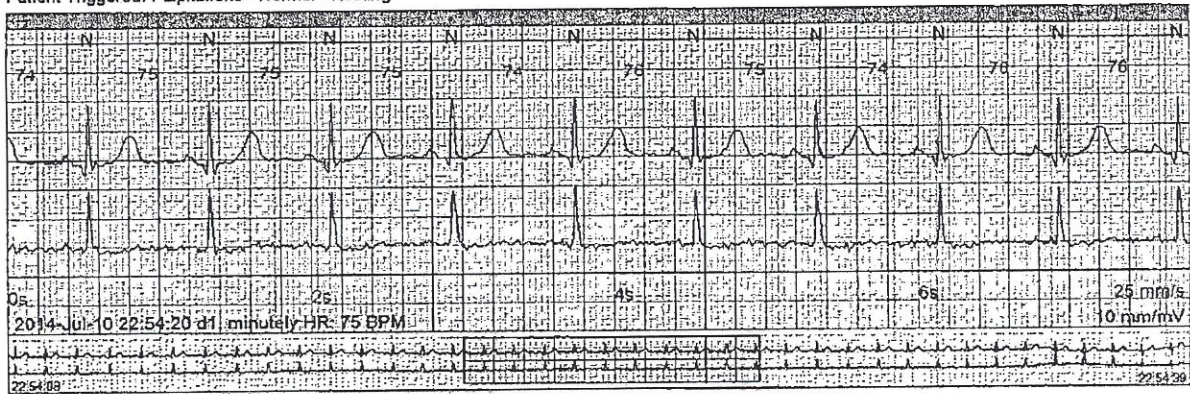



UNIFIED ARRHYTHMIA
DIAGNOSTIC SYSTEM

Patient: TRACY LYNN DRANE (F), 47 years
DOB: 1966-Dec-05 ID: 61535-01
Phone: 469-323-4084



ECG Examples

Patient Triggered: Palpitations - Normal - Resting

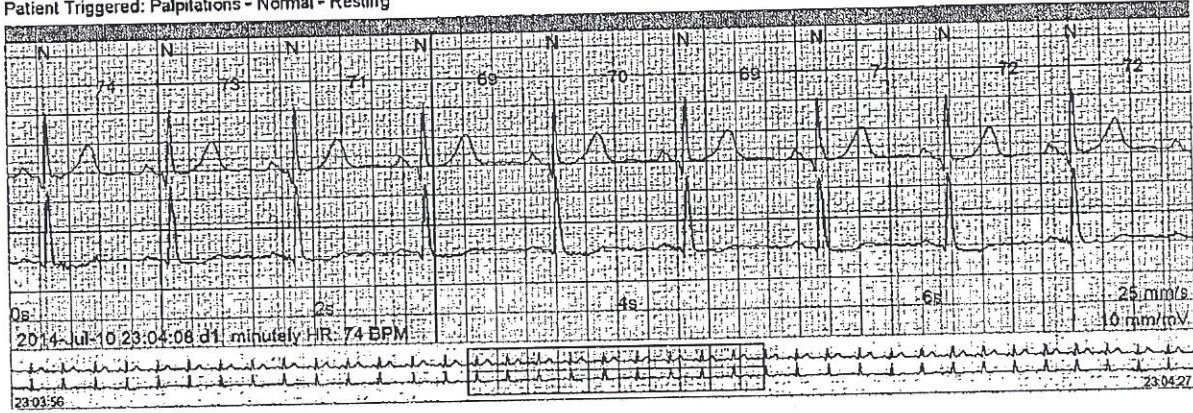

Patient Triggered: Shortness of Breath - Normal - Walking

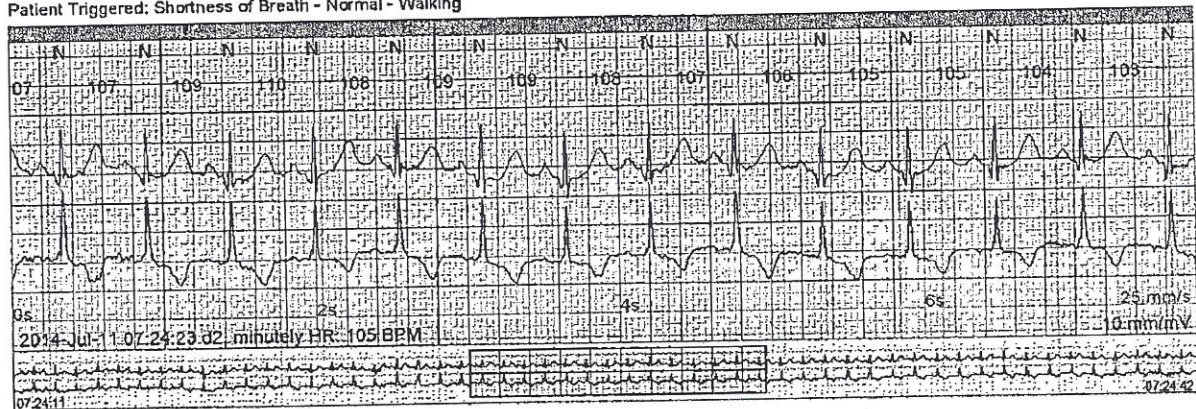

Patient Triggered: Palpitations - Isolated VE - Ventricular Ectopy

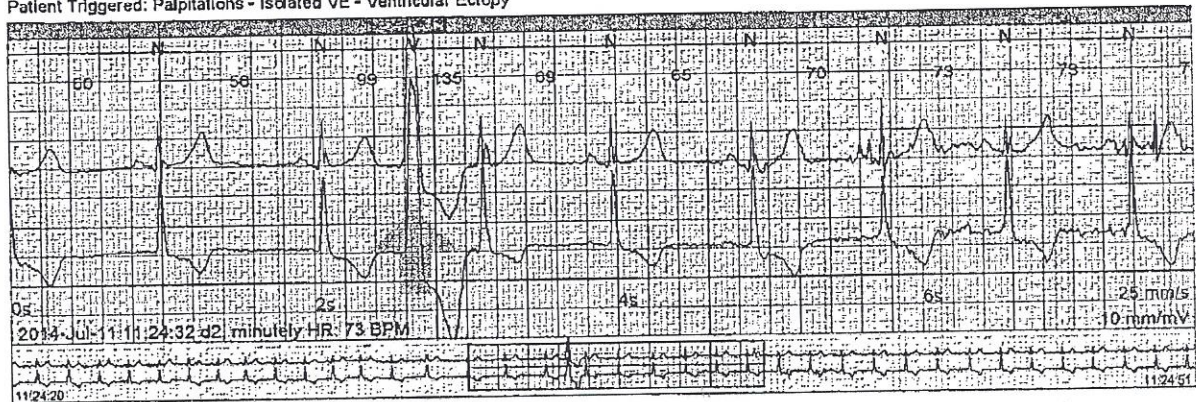



UNIFIED ARRHYTHMIA DIAGNOSTIC SYSTEM

Patient: TRACY LYNN DRANE (F), 47 years
DOB: 1966-Dec-05 ID: 81535-01
Phone: 469-323-4084



ECG Examples

Patient Triggered: Palpitations - Isolated VE - Resting - Ventricular Ectopy

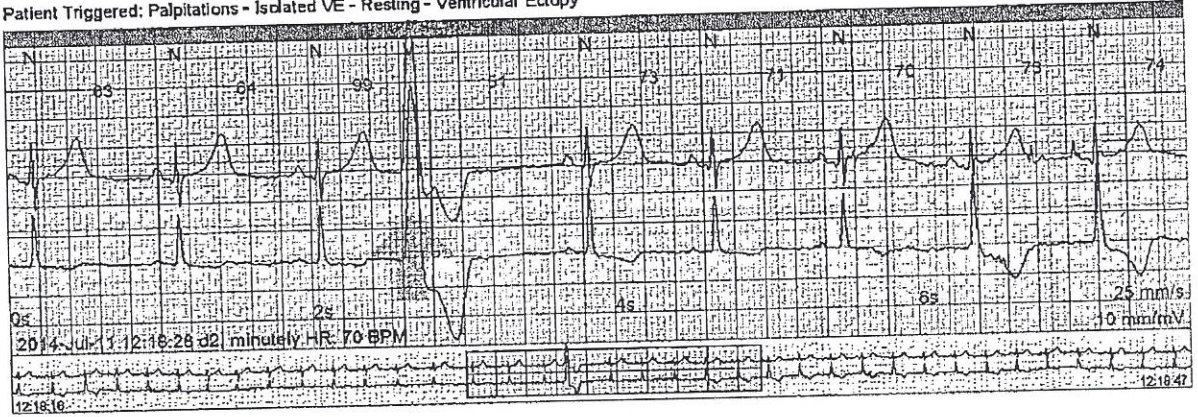

Patient Triggered: Palpitations - Isolated VE - Resting - Ventricular Ectopy

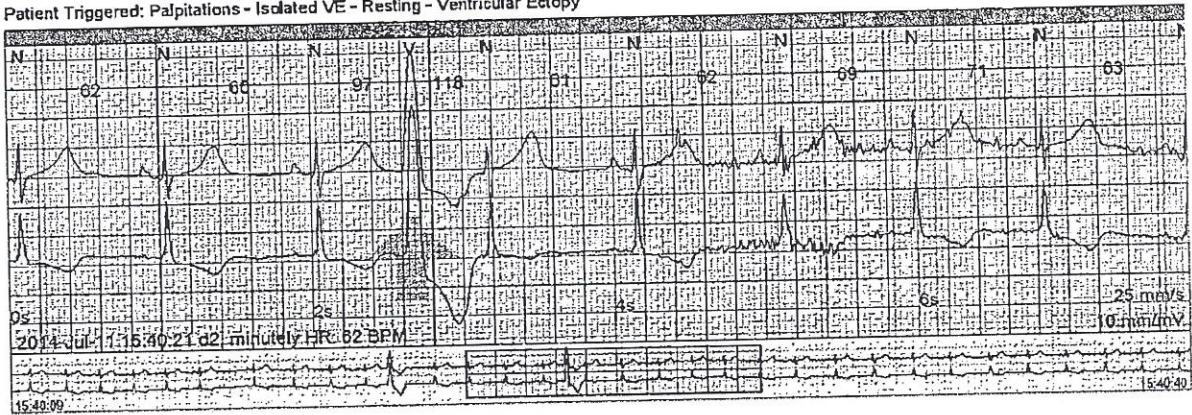

Patient Triggered: Palpitations - Isolated VE - Resting - Ventricular Ectopy

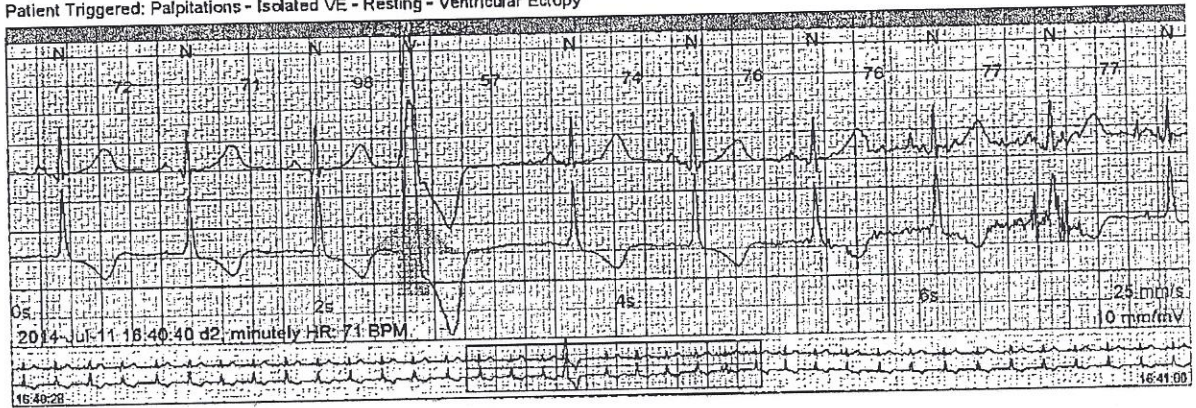



UNIFIED ARRHYTHMIA DIAGNOSTIC SYSTEM

Patient: TRACY LYNN DRANE (F), 47 years
DOB: 1966-Dec-05 ID: 61535-01
Phone: 489-323-4084



Page 8 of 20

ECG Examples

Patient Triggered: Palpitations - Isolated VE - Resting - Ventricular Ectopy

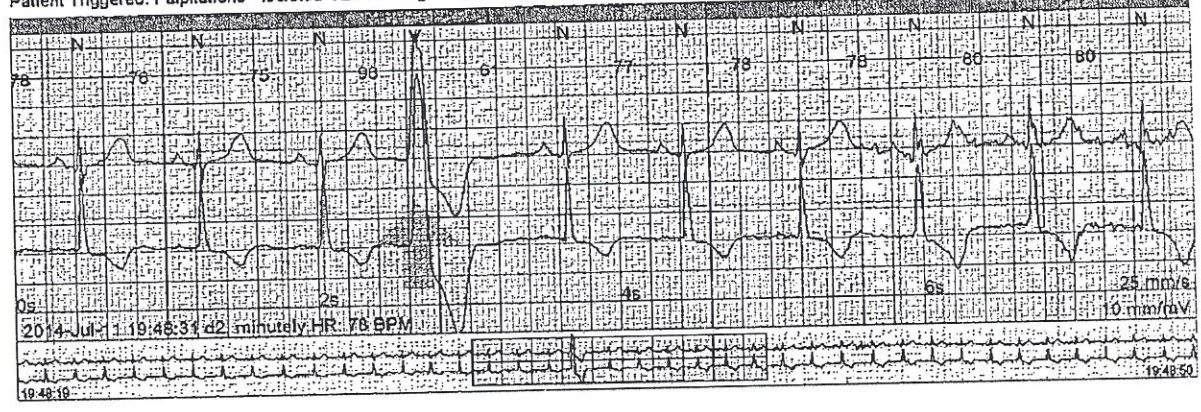

Patient Triggered: Palpitations - Isolated VE - Resting - Ventricular Ectopy

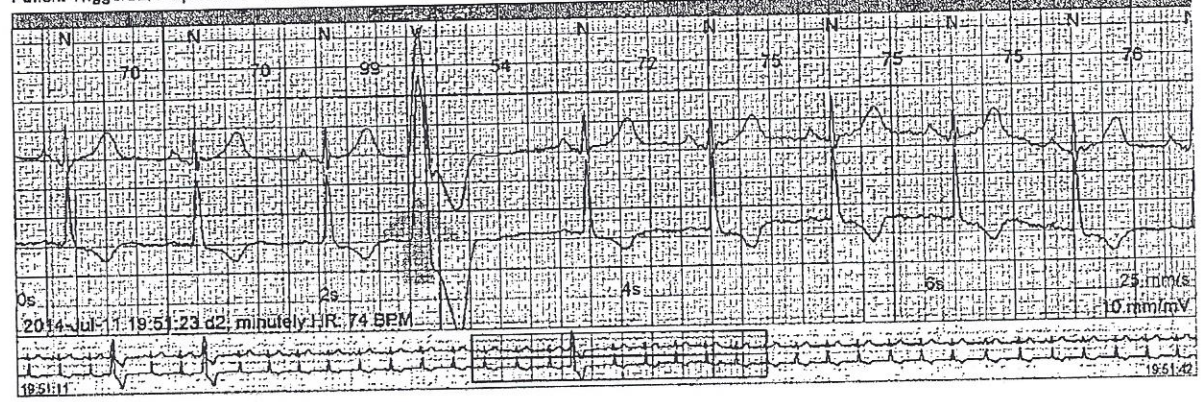

Patient Triggered: Palpitations - Normal - Resting

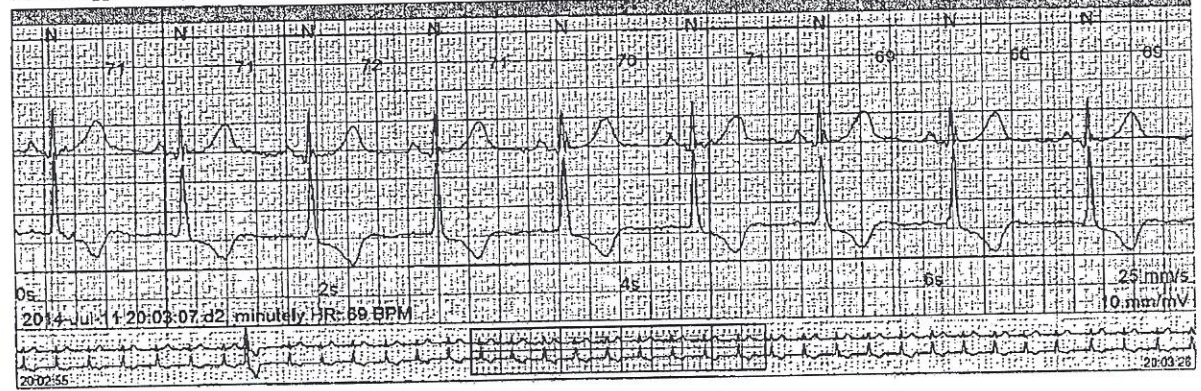

MEDICALgorithmics

ID: 23149710172613_7970351494751537(1), 8,2,4,0 / 8,035-5,009-7852, 2014-Jul-29 12:05, © 2005-2013 MEDICALgorithmics U.S.A. Copying permitted by the intended recipient. Any other copying and editing prohibited under penalty of federal and international law.

<https://reports.spectocor.com>



UNIFIED ARRHYTHMIA DIAGNOSTIC SYSTEM

Patient: TRACY LYNN DRANE (F), 47 years
DOB: 1966-Dec-05 ID: 61535-01
Phone: 489-323-4084



Page 9/20

ECG Examples

Patient Triggered: Chest Discomfort - Isolated VE - Walking - Ventricular Ectopy

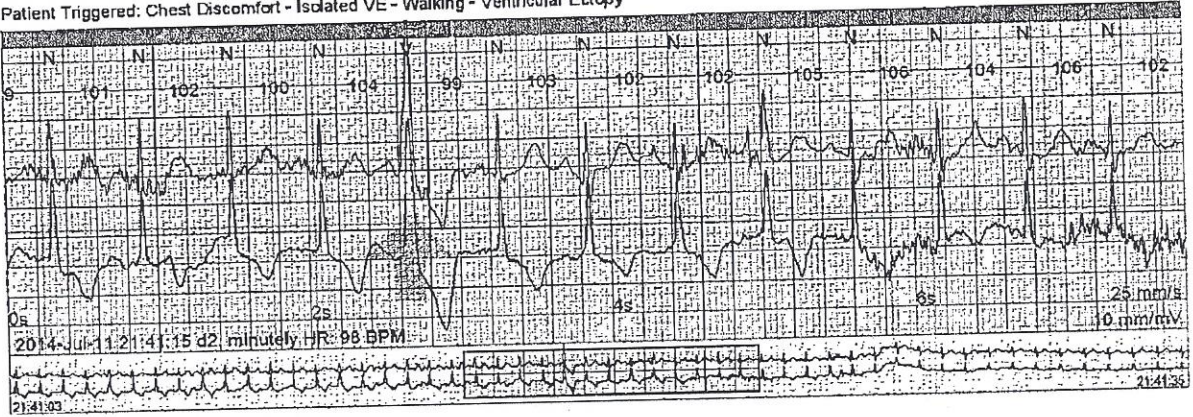

Patient Triggered: Palpitations - Normal - Resting

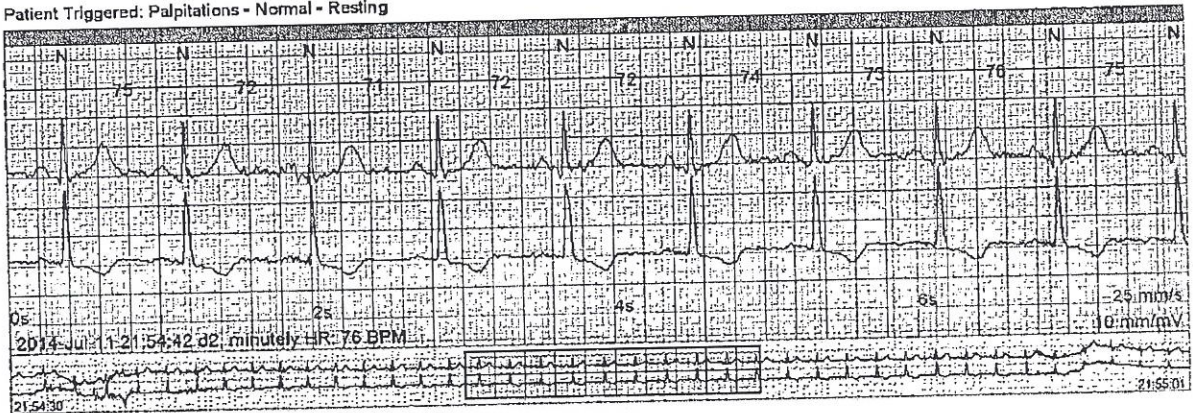

Patient Triggered: Palpitations - Normal - Resting

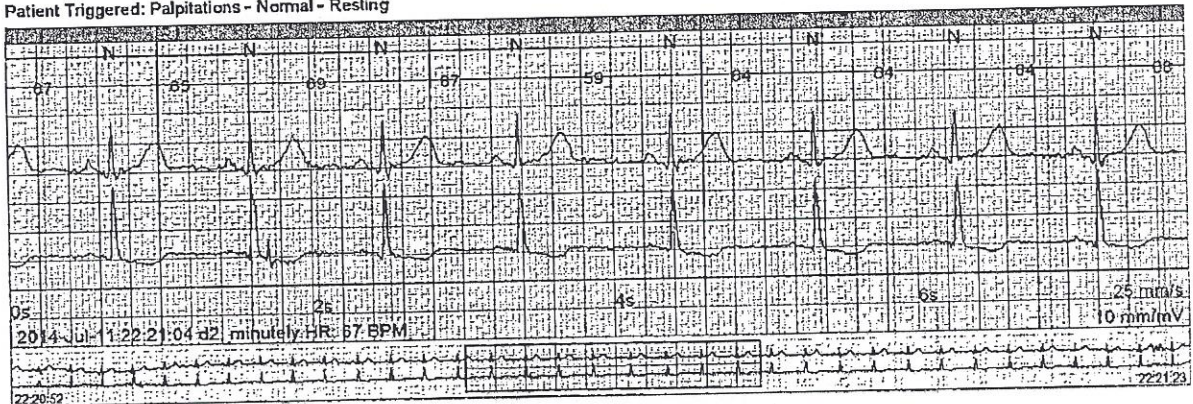



UNIFIED ARRHYTHMIA
DIAGNOSTIC SYSTEM

Patient: TRACY LYNN DRANE (F), 47 years
DOB: 1966-Dec-05 ID: 61535-01
Phone: 469-323-4084



ECG Examples

Patient Triggered: Palpitations - Normal - Resting

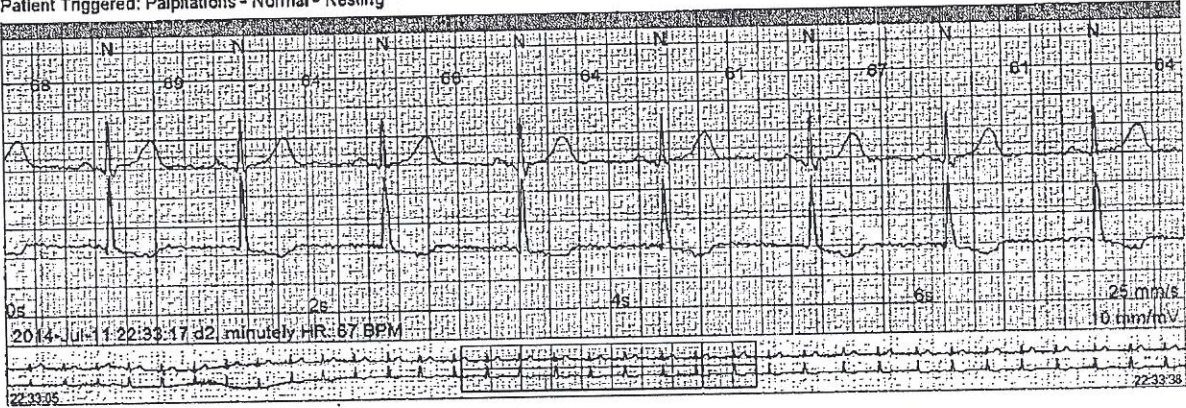

Fastest Supraventricular Run: 128 BPM

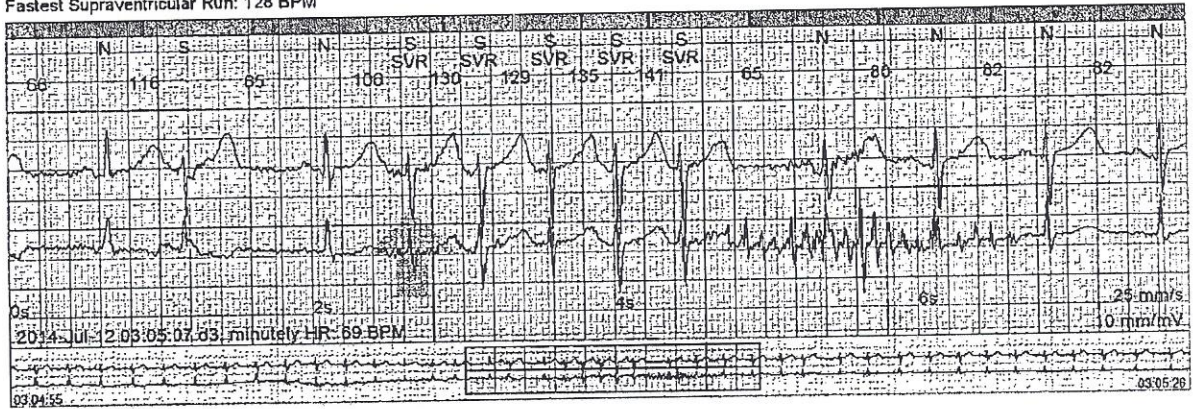

Patient Triggered: Palpitations - Isolated VE - Ventricular Ectopy

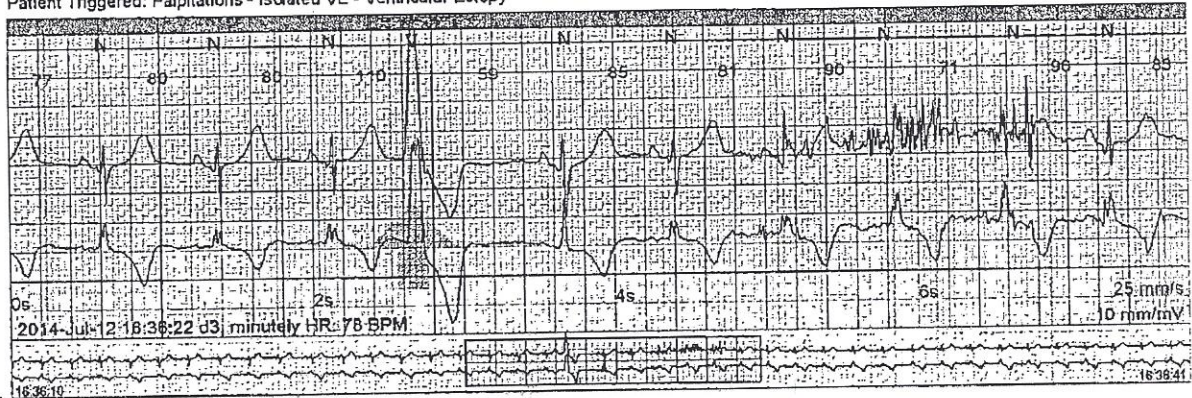



UNIFIED ARRHYTHMIA DIAGNOSTIC SYSTEM

Patient: TRACY LYNN DRANE (F), 47 years
DOB: 1966-Dec-05 ID: 61535-01
Phone: 469-323-4084



Page 11/20

ECG Examples

Patient Triggered: Palpitations - Isolated VE - Resting - Ventricular Ectopy

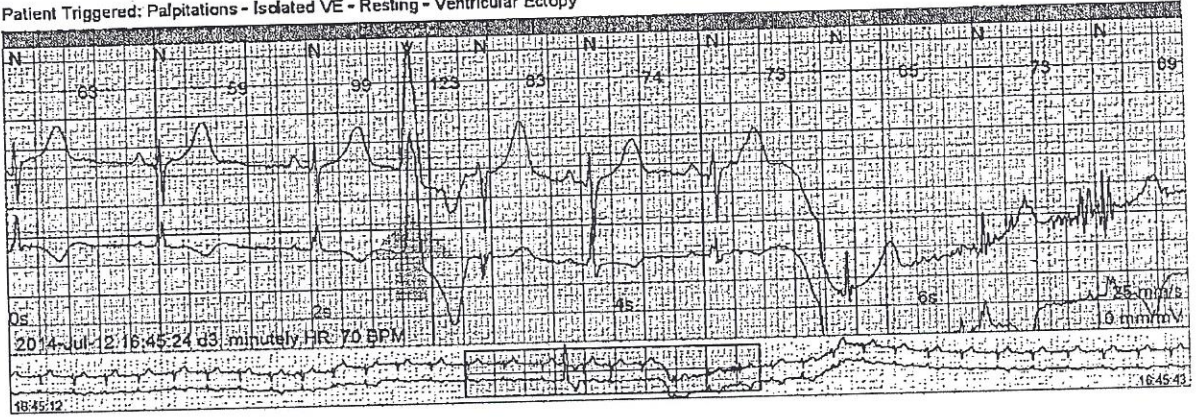

Patient Triggered: Palpitations - Isolated VE - Resting - Ventricular Ectopy

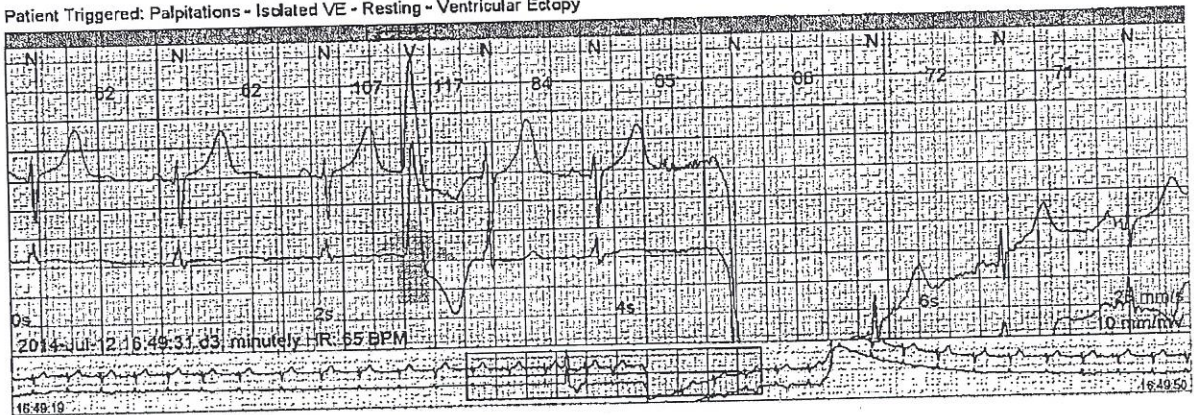

Patient Triggered: Palpitations - Isolated VE - Resting - Ventricular Ectopy

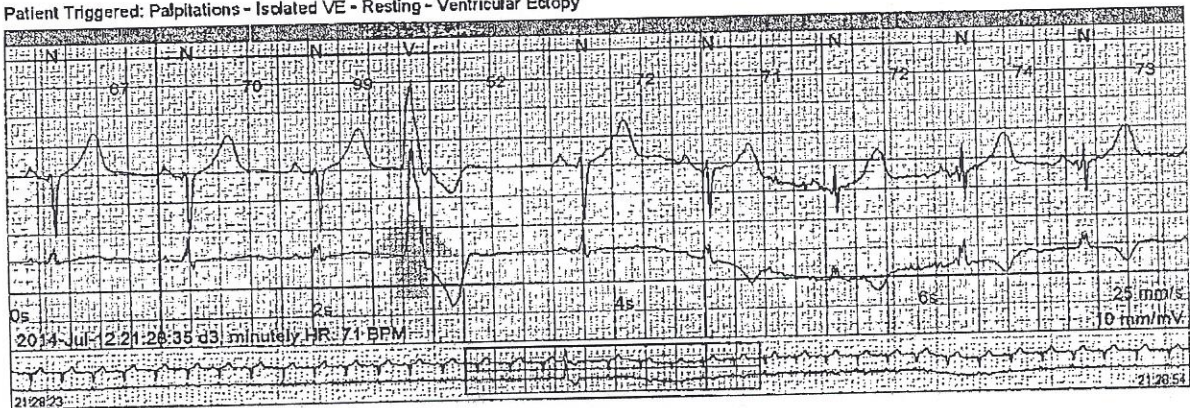



UNIFIED ARRHYTHMIA DIAGNOSTIC SYSTEM

Patient: TRACY LYNN DRANE (F), 47 years
DOB: 1966-Dec-05 ID: 61535-01
Phone: 469-323-4084



ECG Examples

Patient Triggered: Palpitations - Isolated VE - Walking - Ventricular Bigeminy: 1 cycles

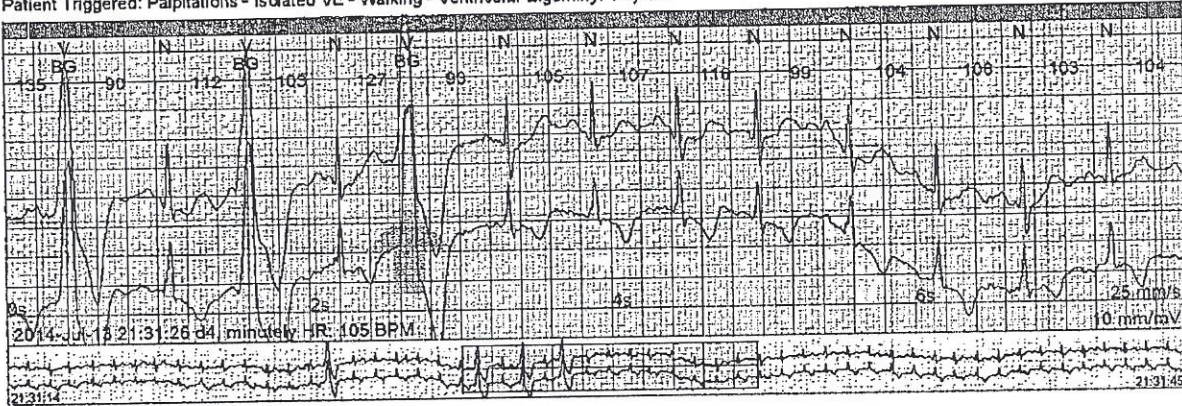

Patient Triggered: Chest Discomfort - Normal - Walking

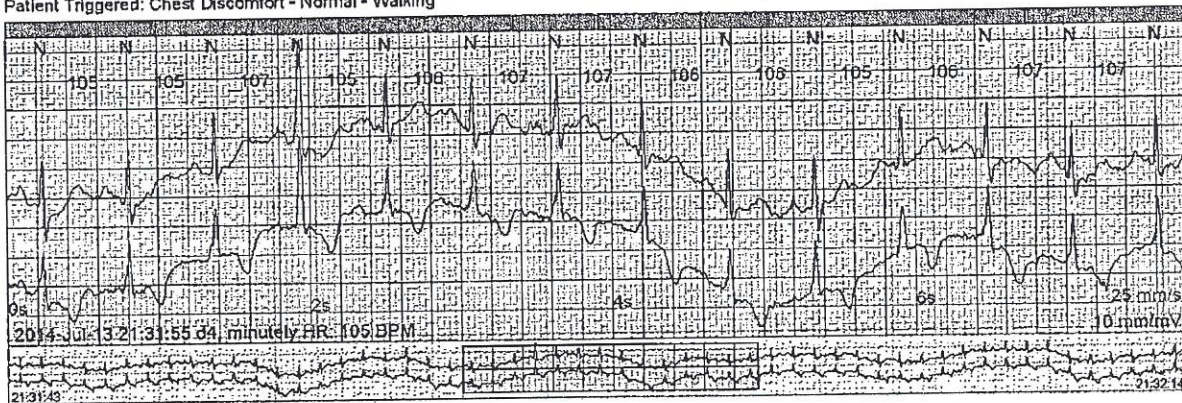

Patient Triggered: Palpitations - Bradycardia - Resting - Bradycardia: 54 BPM, duration 7.3 s

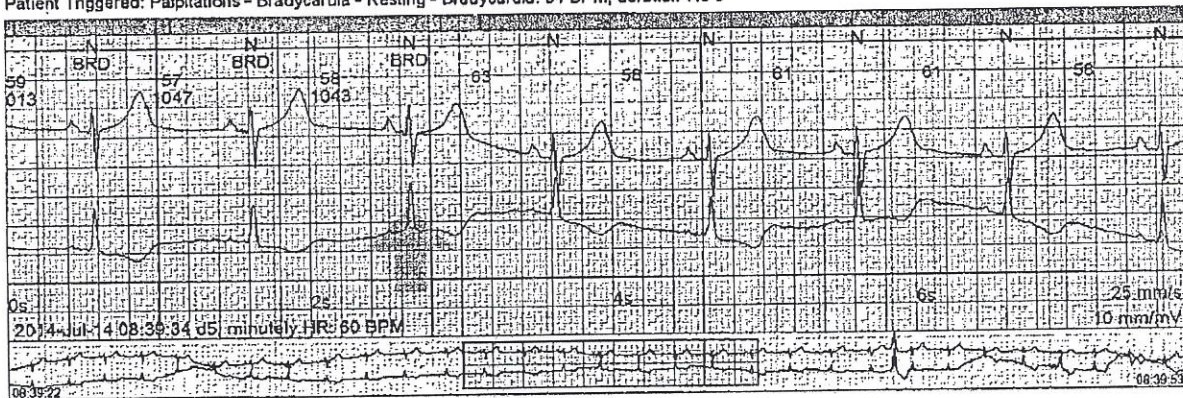



UNIFIED ARRHYTHMIA DIAGNOSTIC SYSTEM

Patient: TRACY LYNN DRANE (F), 47 years
DOB: 1966-Dec-05 ID: 61535-01
Phone: 469-323-4084



Page 13 of 20

ECG Examples

Patient Triggered: Palpitations - Isolated SVE - Resting - Supraventricular Ectopy

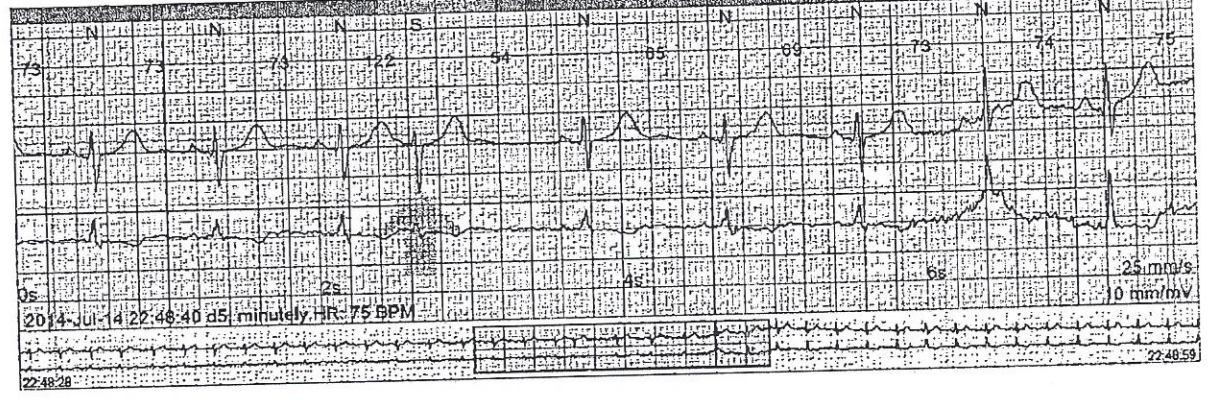

Slowest Bradycardia: 39 BPM, duration 7.0 s

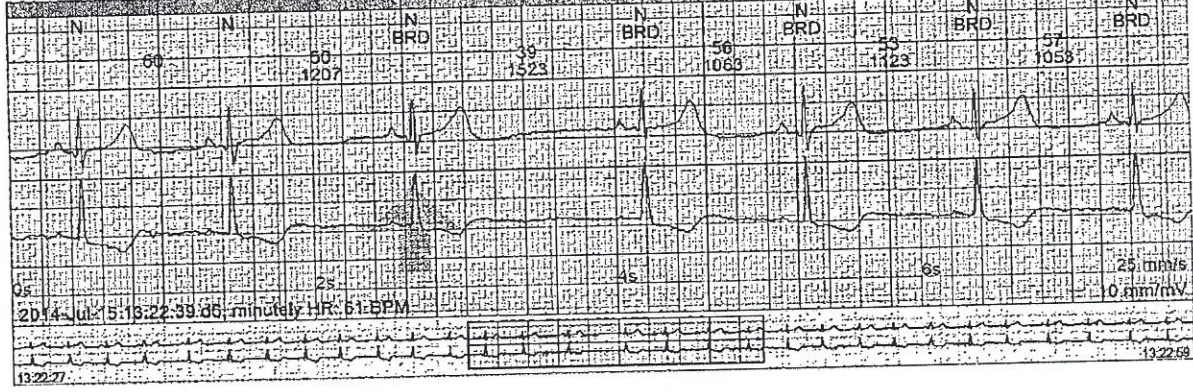

Patient Triggered: Palpitations - Isolated VE - Resting - Ventricular Ectopy

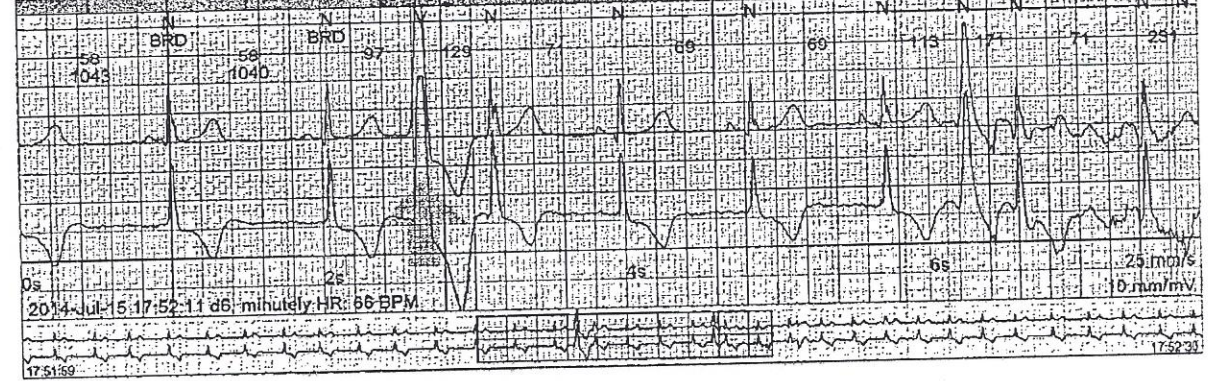



UNIFIED ARRHYTHMIA DIAGNOSTIC SYSTEM

Patient: TRACY LYNN DRANE (F), 47 years
DOB: 1966-Dec-05 ID: 61535-D1
Phone: 469-323-4084



Page 14/20

ECG Examples

Patient Triggered: Palpitations - Isolated VE - Resting - Ventricular Ectopy

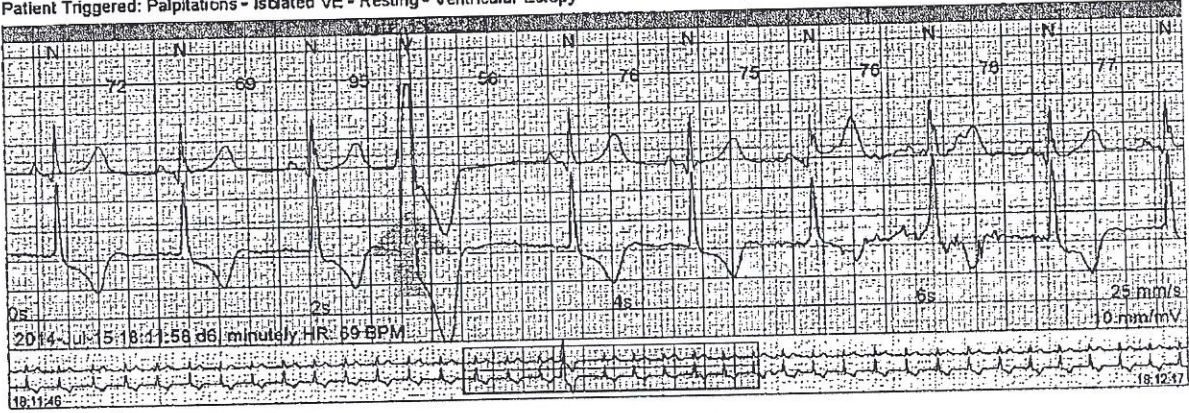

Patient Triggered: Palpitations - Isolated VE - Resting - Ventricular Ectopy

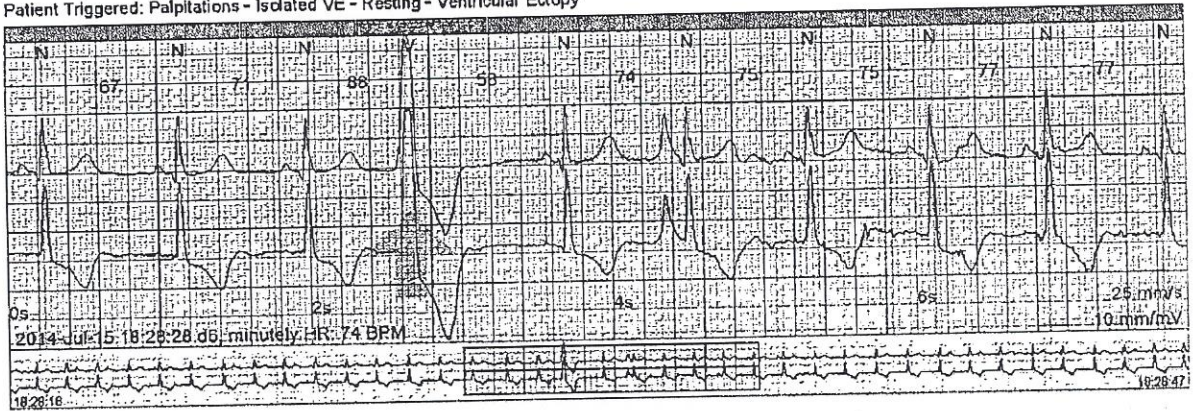

Patient Triggered: Palpitations - Isolated VE - Resting - Ventricular Ectopy

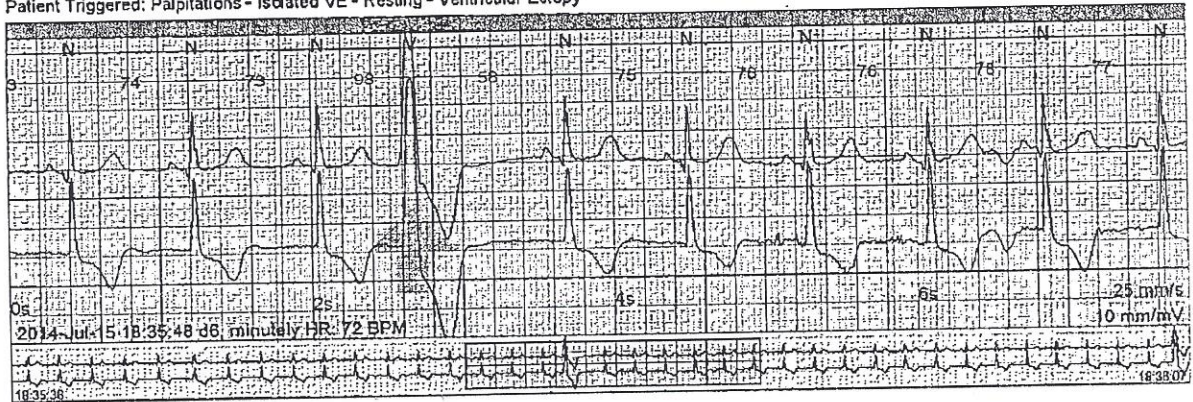



UNIFIED ARRHYTHMIA DIAGNOSTIC SYSTEM

Patient: TRACY LYNN DRANE (F), 47 years
DOB: 1966-Dec-05 ID: 61535-01
Phone: 469-323-4084



Page 16 of 20

ECG Examples

Patient Triggered: Palpitations - Isolated VE - Resting - Ventricular Ectopy

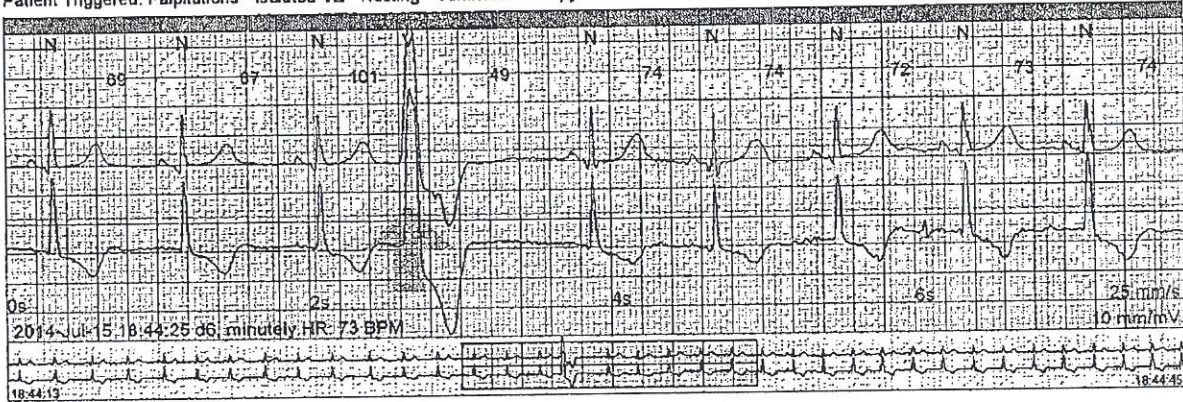

Patient Triggered: Palpitations - Isolated VE - Resting - Ventricular Ectopy

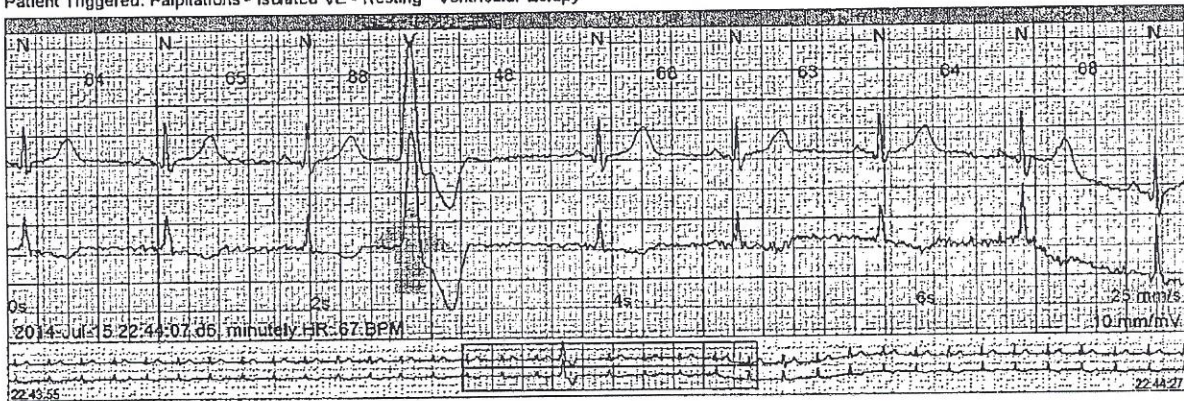

Patient Triggered: Palpitations - Bradycardia - Resting - Bradycardia: 56 BPM, duration 6.2 s

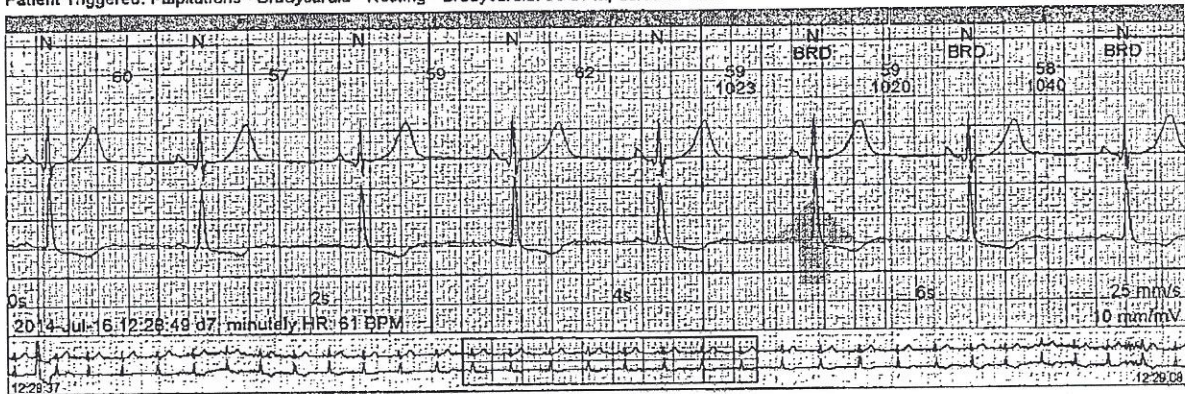



UNIFIED ARRHYTHMIA DIAGNOSTIC SYSTEM

Patient: TRACY LYNN DRANE (F), 47 years
DOB: 1966-Dec-05 ID: 61535-01
Phone: 469-323-4084



Page 16 / 20

ECG Examples

Patient Triggered: Palpitations - Bradycardia - Resting - Bradycardia: 54 BPM, duration 6.3 s

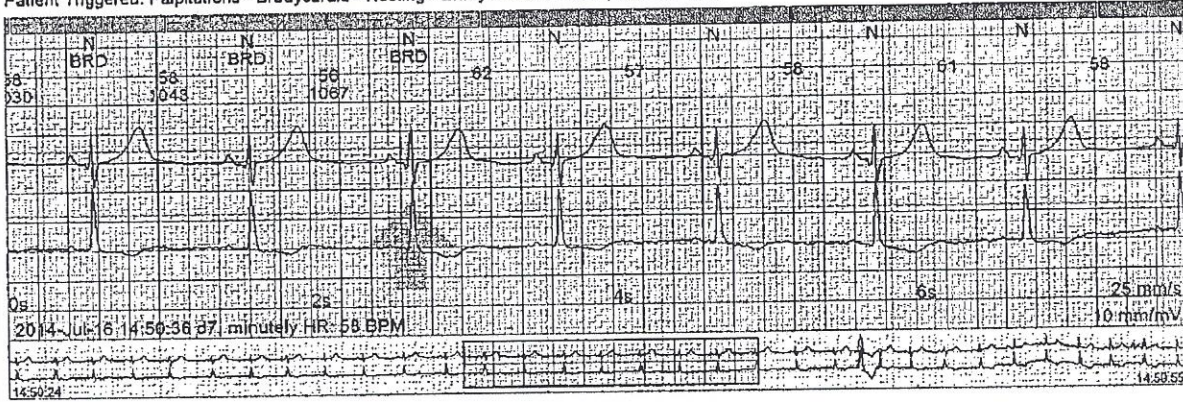

Slowest minutely HR: 48 BPM at 10:45:00 d8

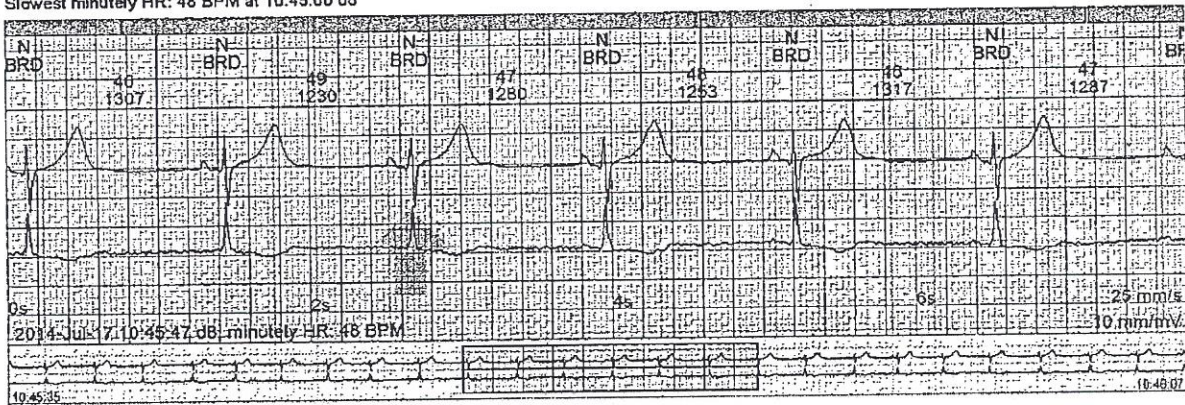

Patient Triggered: Palpitations - Isolated VE - Resting - Ventricular Ectopy

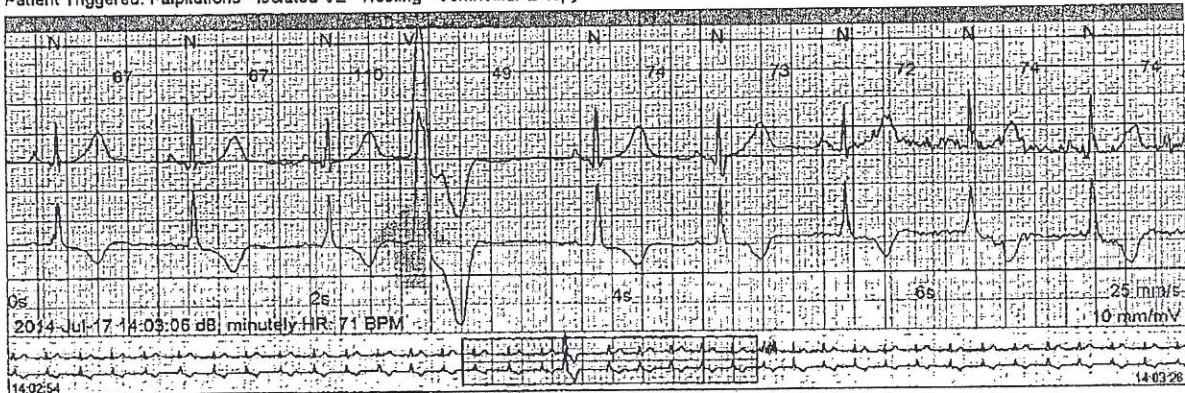



UNIFIED ARRHYTHMIA DIAGNOSTIC SYSTEM

Patient: TRACY LYNN DRANE (F), 47 years
DOB: 1966-Dec-05 ID: 61535-01
Phone: 469-323-4084



ECG Examples

Patient Triggered: Palpitations - Bradycardia - Resting - Bradycardia: 48 BPM, duration 5.6 s

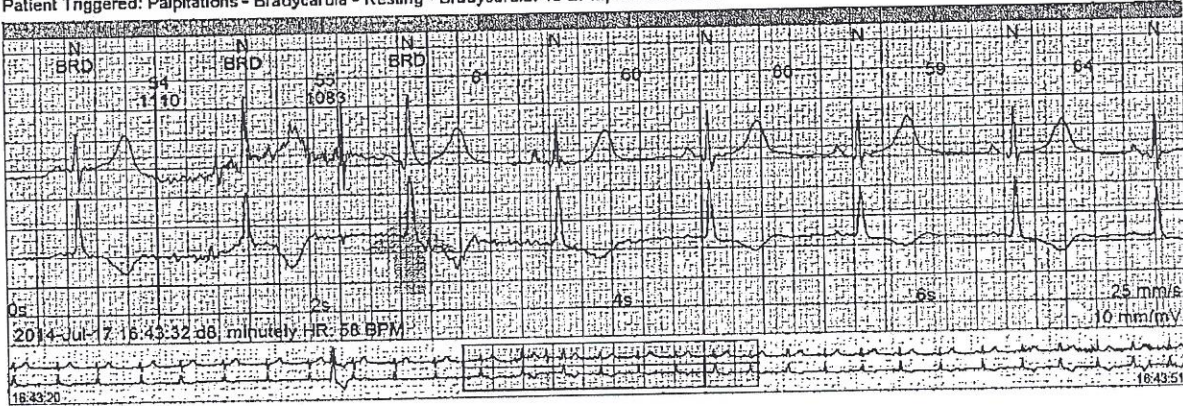

Fastest Ventricular Tachycardia: 111 BPM

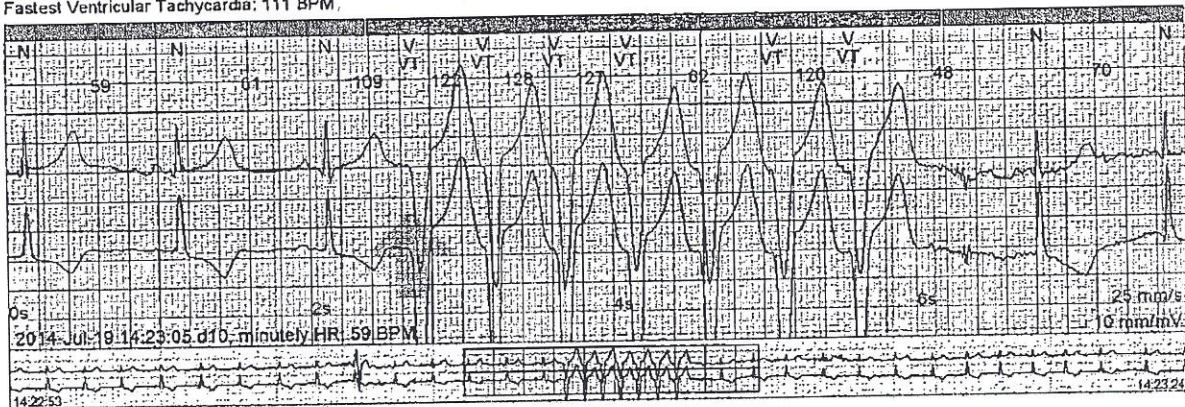

Offset Ventricular Tachycardia: 111 BPM

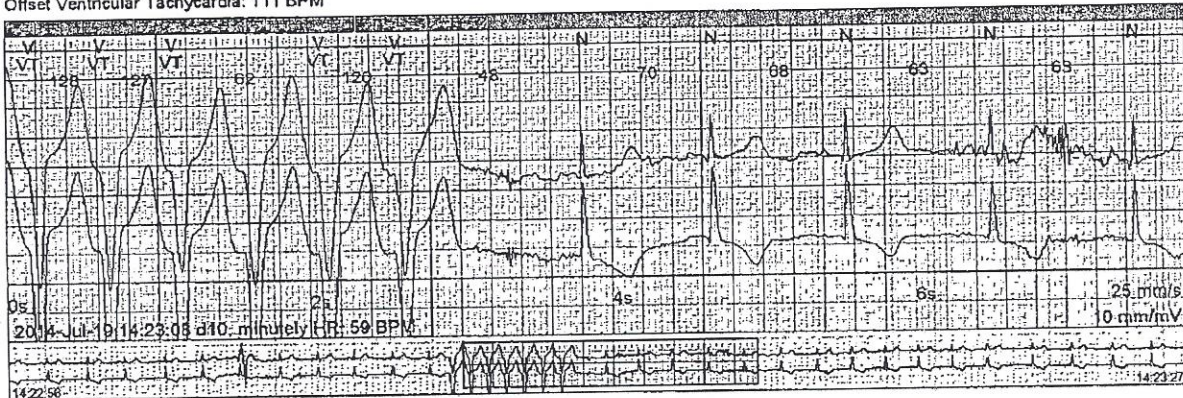



UNIFIED ARRHYTHMIA DIAGNOSTIC SYSTEM

Patient: TRACY LYNN DRANE (F), 47 years
DOB: 1966-Dec-05 ID: 61535-01
Phone: 469-323-4084



Page 18/20

ECG Examples

Supraventricular Run: 111 BPM

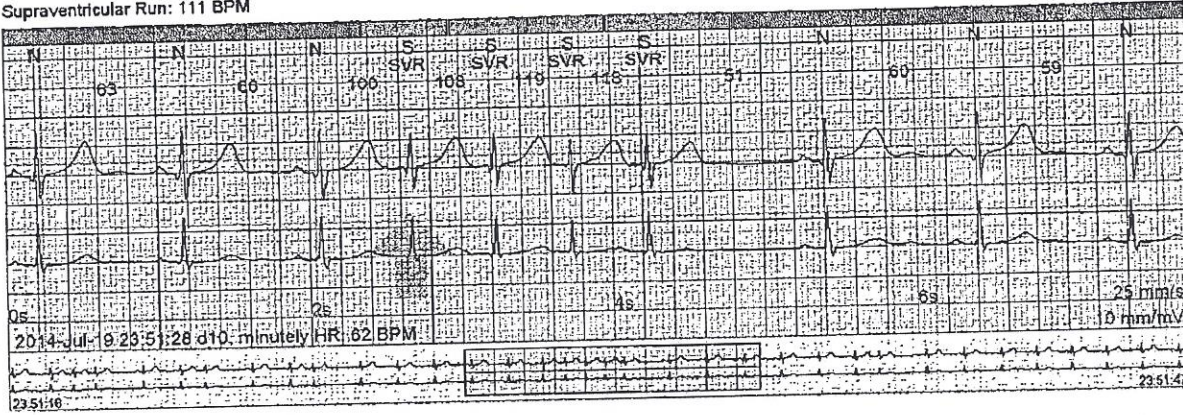

Patient Triggered: Palpitations - Normal - Resting

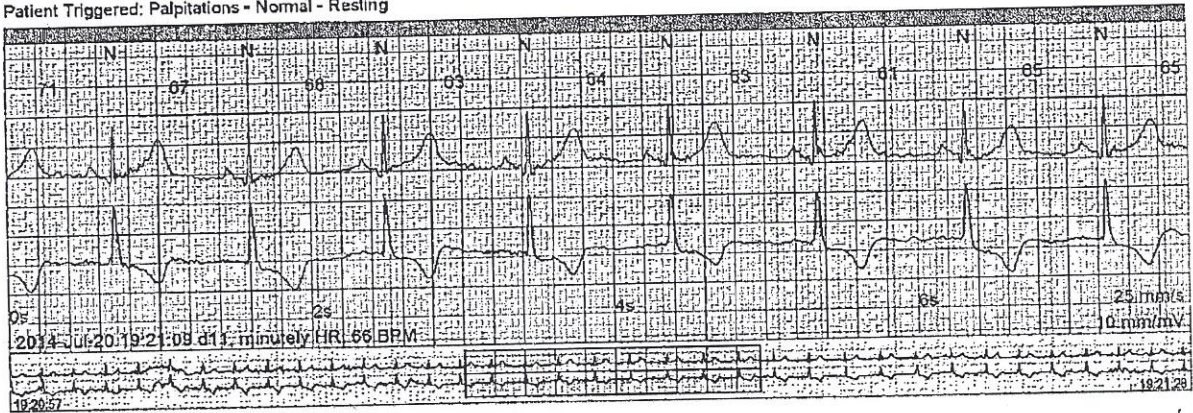

Bradycardia: 48 BPM, duration 681.5 s

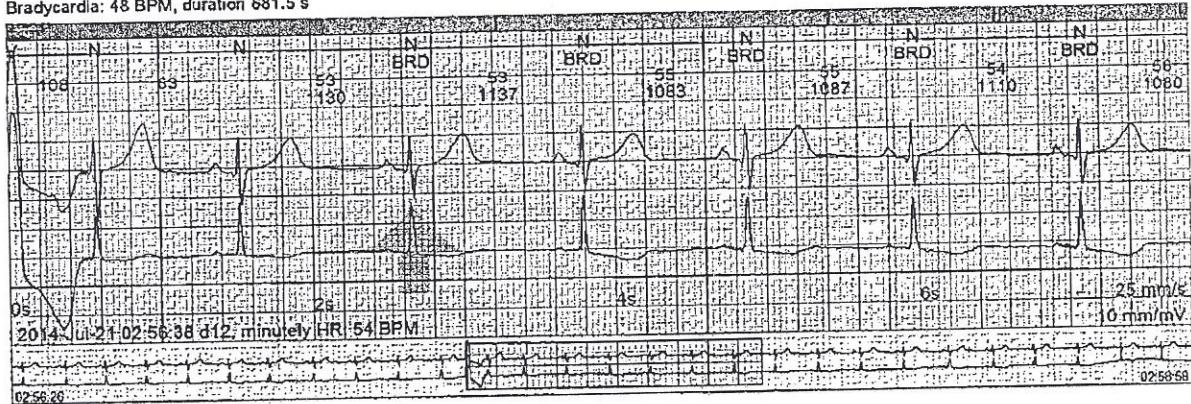



UNIFIED-ARRHYTHMIA
DIAGNOSTIC SYSTEM

Patient: TRACY LYNN DRANE (F), 47 years
DOB: 1966-Dec-05 ID: 61535-01
Phone: 469-323-4084



Page 10 of 20

ECG Examples

Bradycardia: 48 BPM, duration 681.5 s

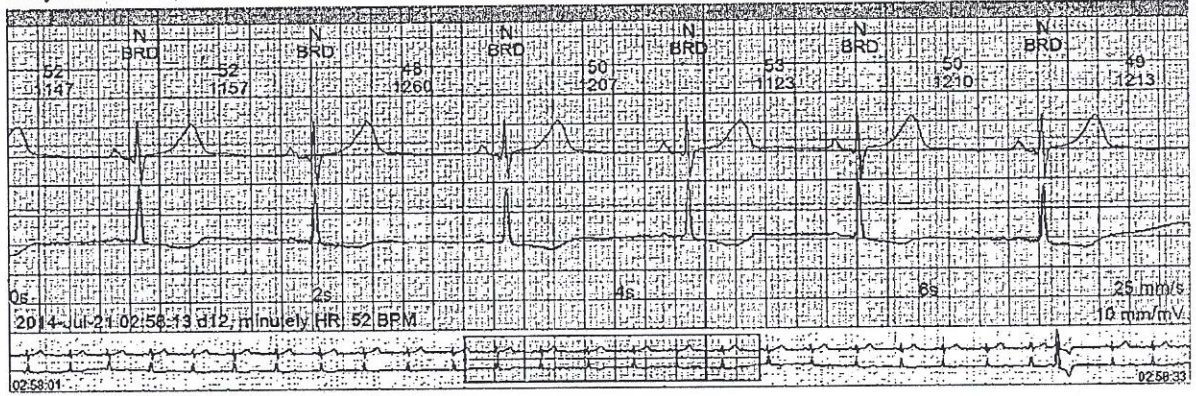

Patient Triggered: Palpitations - Isolated VE - Resting - Ventricular Ectopy

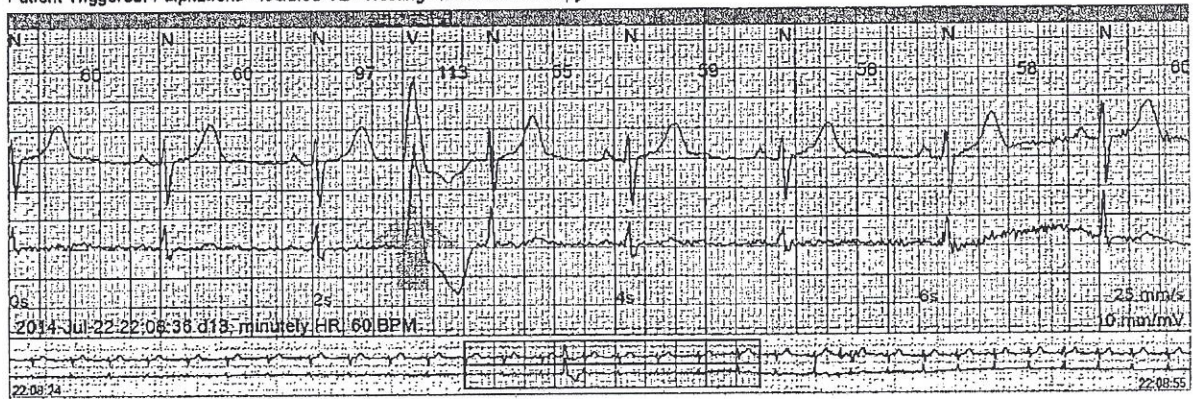

Patient Triggered: Palpitations - Isolated VE - Resting - Ventricular Ectopy

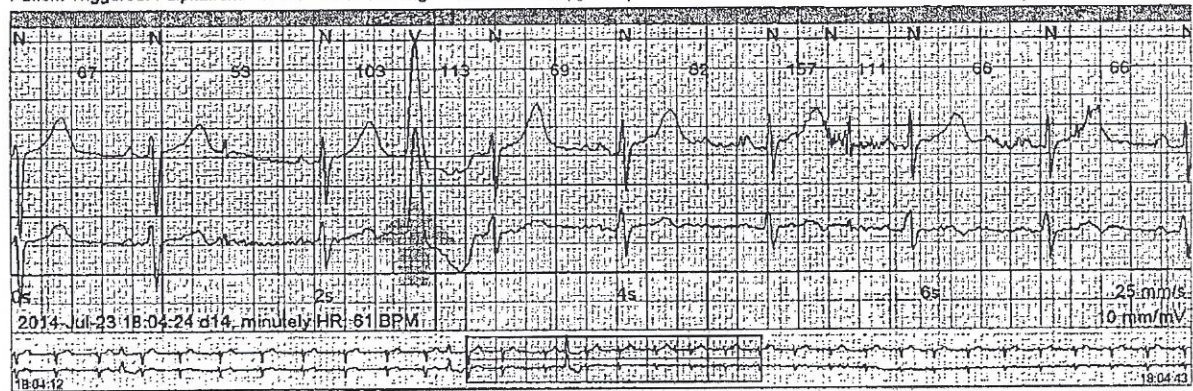



UNIFIED ARRHYTHMIA DIAGNOSTIC SYSTEM

Patient: TRACY LYNN DRANE (F), 47 years
DOB: 1966-Dec-05 ID: 61535-01
Phone: 469-323-4084



Page 20/20

ECG Examples

Patient Triggered: Palpitations - Bradycardia - Resting - Bradycardia: 51 BPM, duration 14.2 s

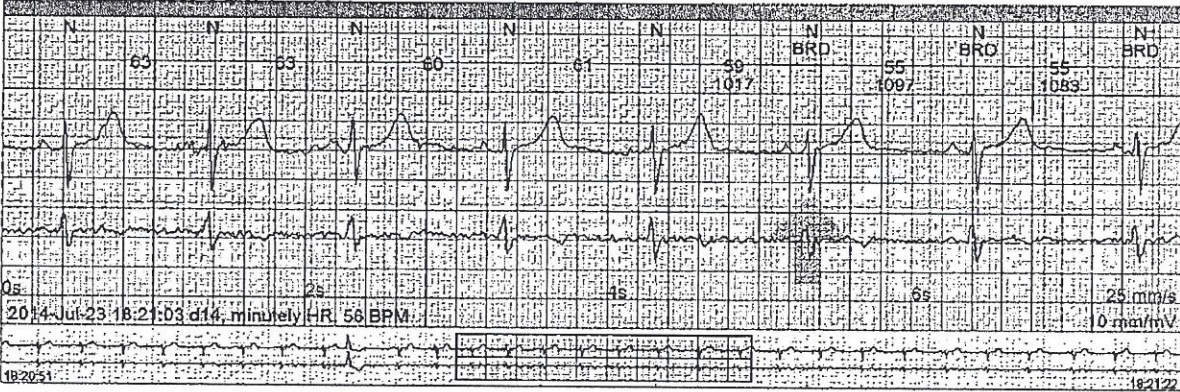

Patient Triggered: Shortness of Breath - Normal

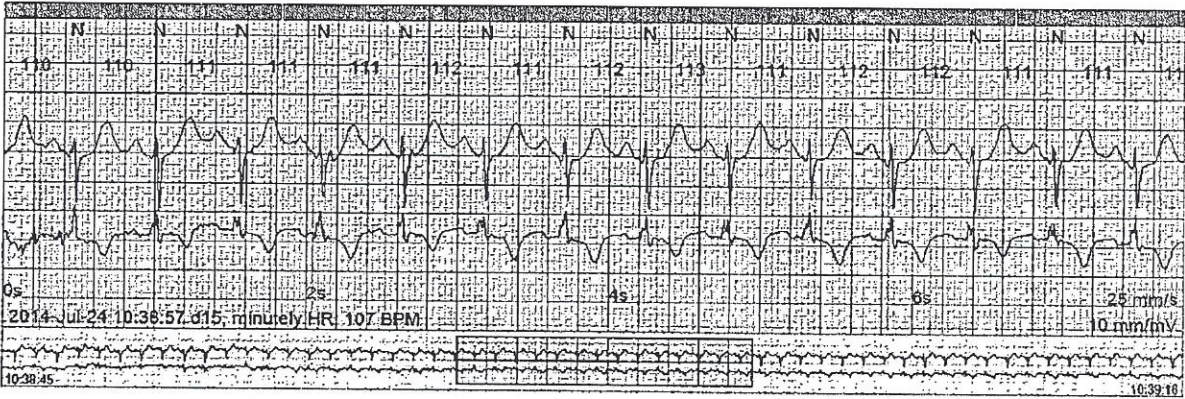

Fastest minutely HR: 118 BPM at 19:22:00 d15

